

**CHILDREN'S
MUSIC
WORKSHOP**

**Children's Music Workshop
Instrumental Music Method Series**

presents the

The Beginning
**Guitar
Fun
Book**

for
Elementary
Students

by **Larry Newman**

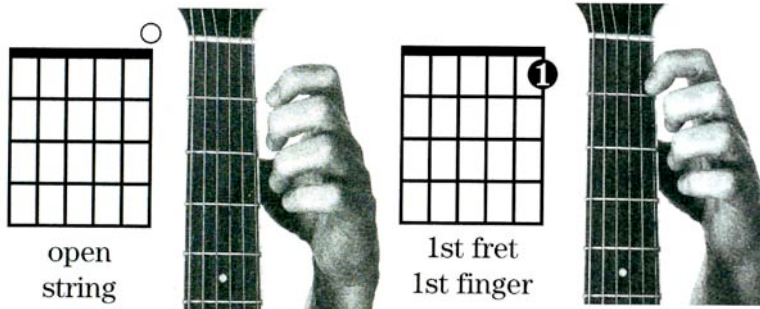

NOTES ON THE FIRST STRING

-  Quarter note rests get one beat of silence.
-  Quarter notes get one beat of sound.
-  Whole notes get four beats of sound.

NEW NOTE 1. Our First Note - E

Play the open E string.

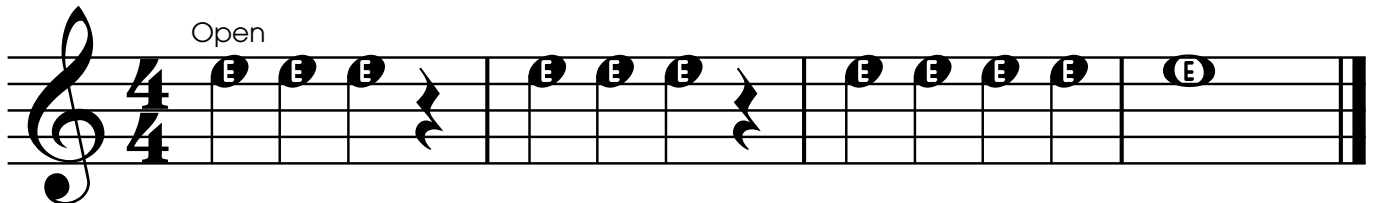

NEW NOTE 2. Our Second Note - F

Play first finger on E string.

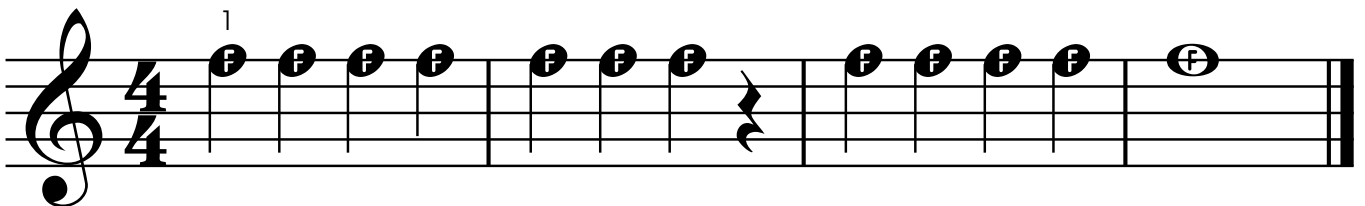

3. Playing E and F

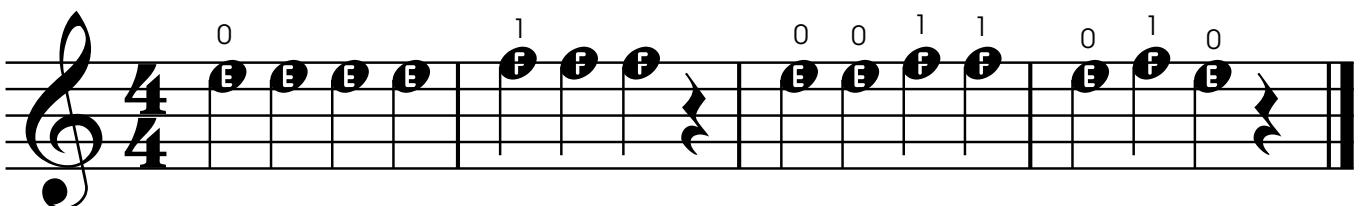

4. A Funny Pair

5. Skate Board Sam

 **Half Note**
Two Beats of Sound

6. Half Notes Happen

7. Catch that Note

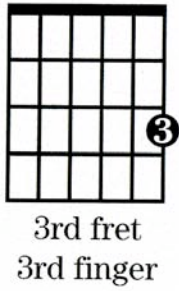
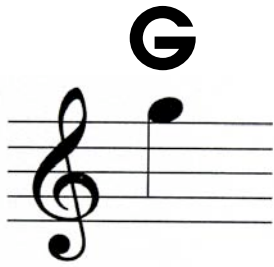

NEW NOTE

8. Our Third Note - G

Play third finger on the E string.

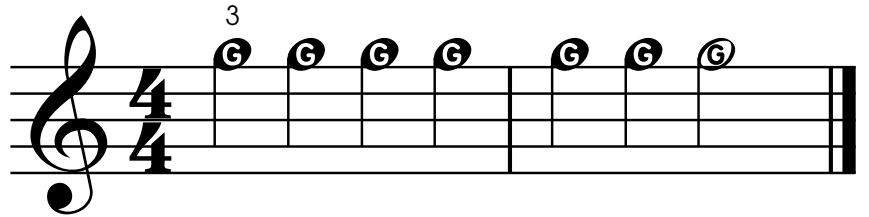

9. Couch Potato

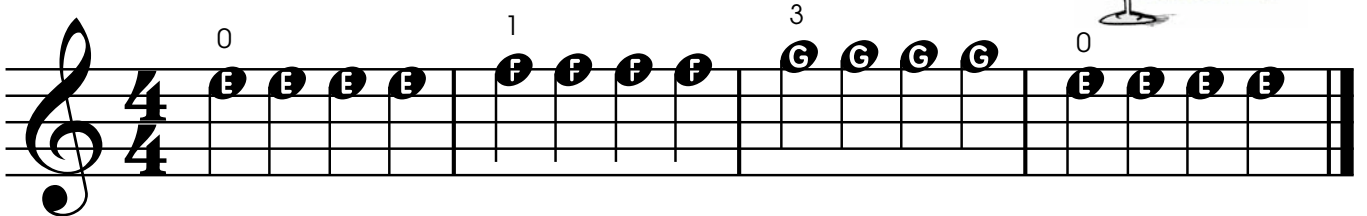

10. Puppy Dogs

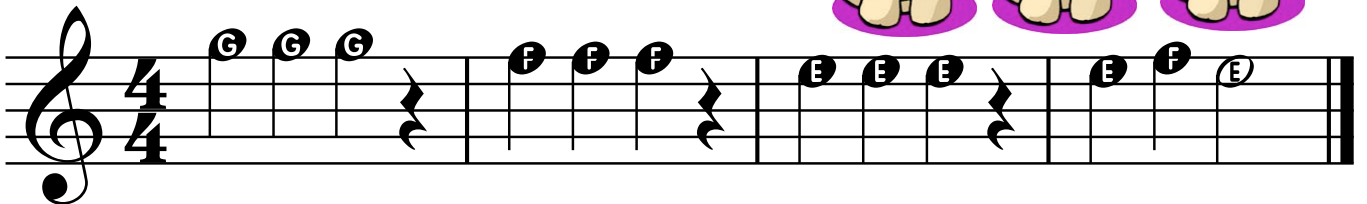

11. Apple for the Teacher

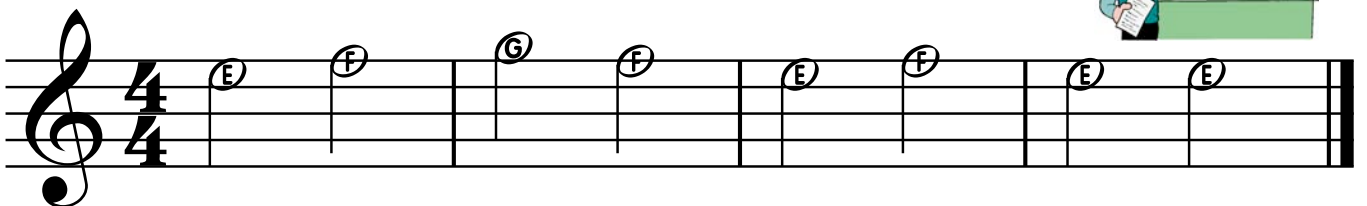

12. Bad News Bears

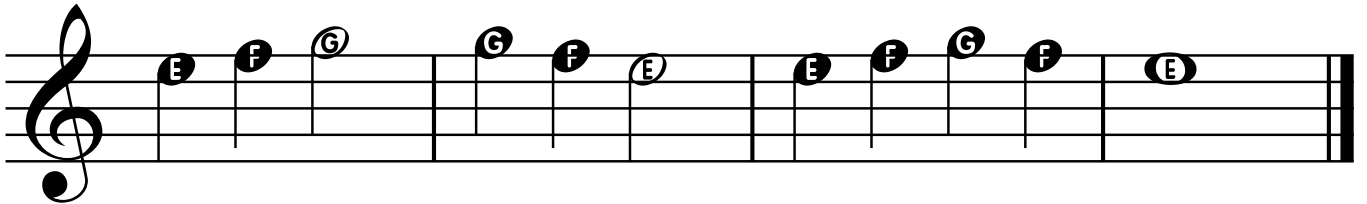
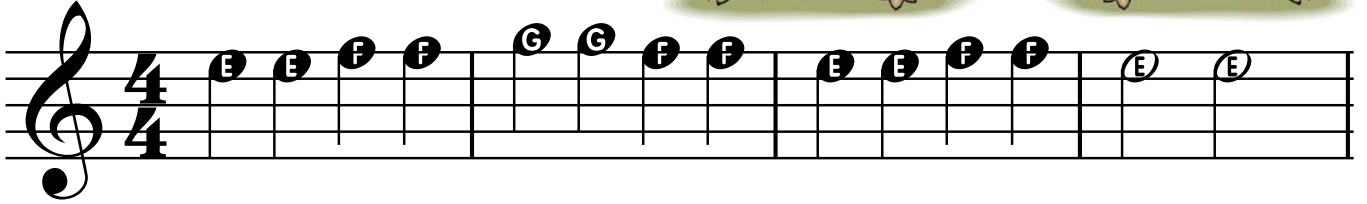
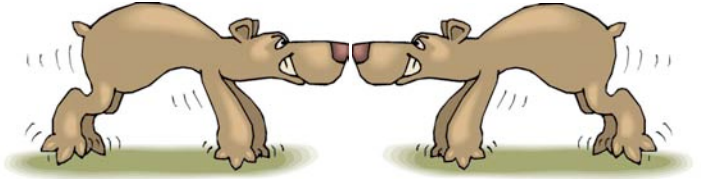

13. Bumper Cars

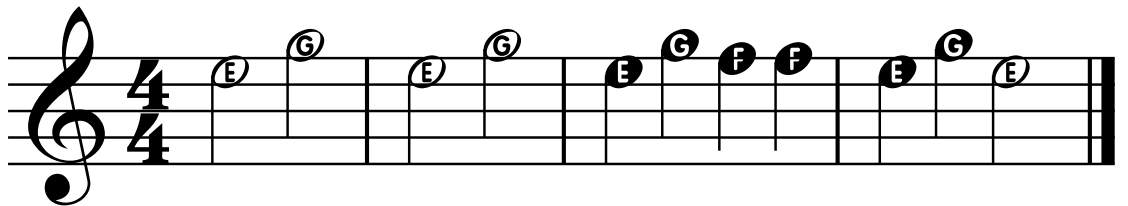

14. Notes Without Letters

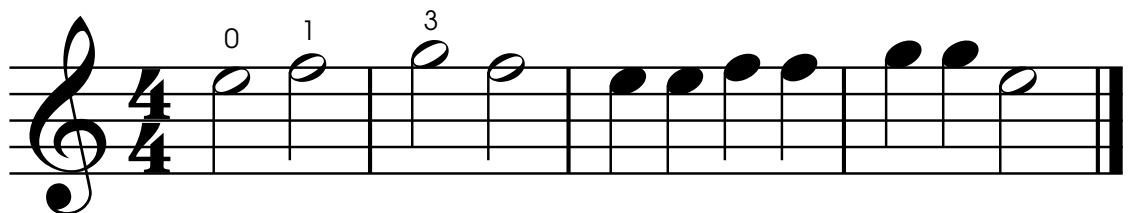

NOTES ON THE SECOND STRING 5

B

open string

C

1st fret
1st finger

The fingering for these songs are the same as the first three in the book - but on the second string instead of the first.

NEW NOTE **15. Our Fourth Note - B** Play the open B string.

NEW NOTE **16. Our Fifth Note - C** Play first finger on the B string.

17. Playing B and C

18. Crazy Boy (CB)

19. Forward March

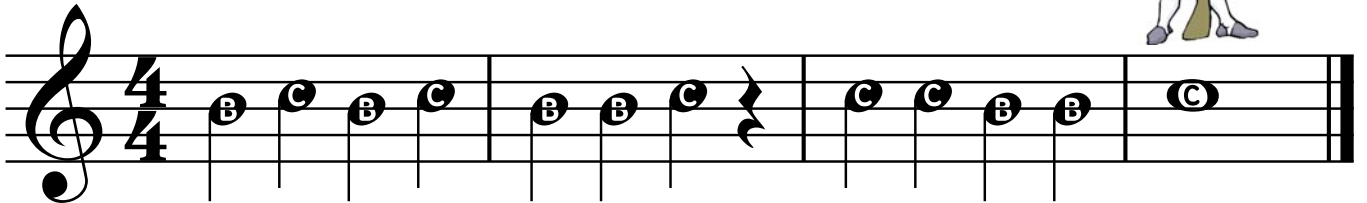

20. Cruisin' Along

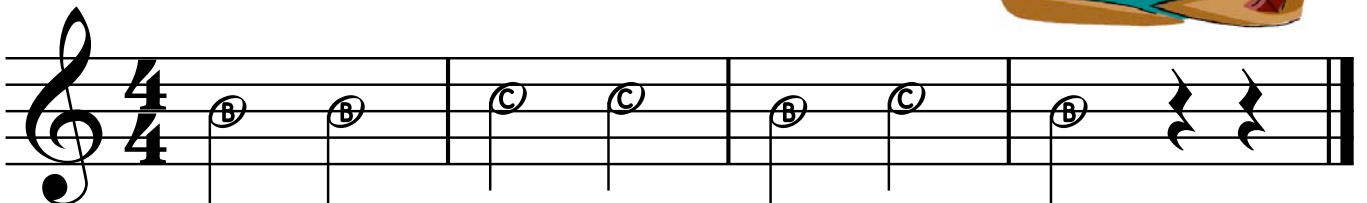

21. Country Hoe Down

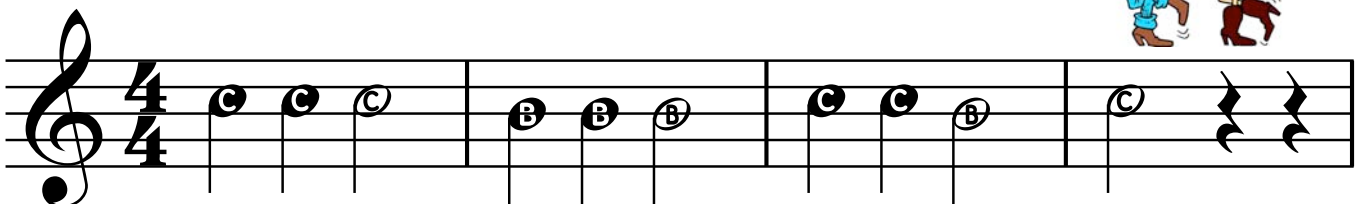

D

NEW NOTE

22. Our Sixth Note - D

Play third finger on the B string.

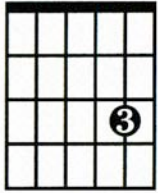

3rd fret
3rd finger

23. Second String Slide

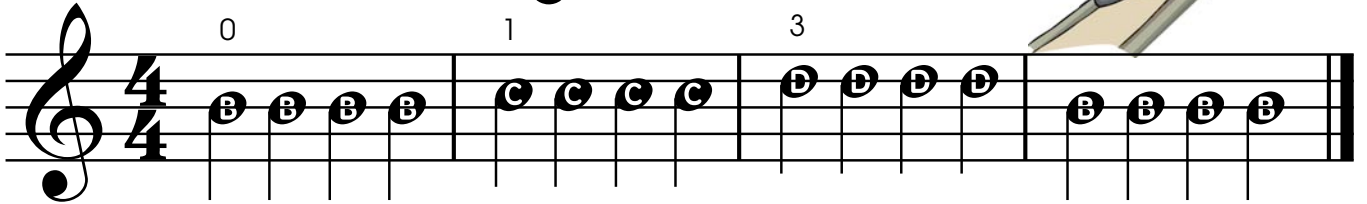

24. Three Dancers

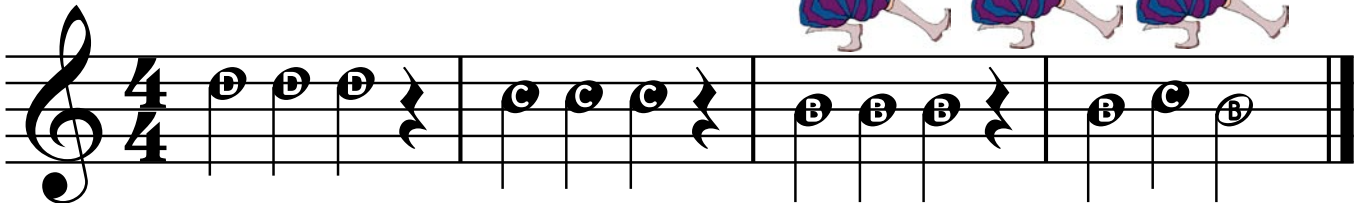

25. Birthday Roses

26. Eagle March

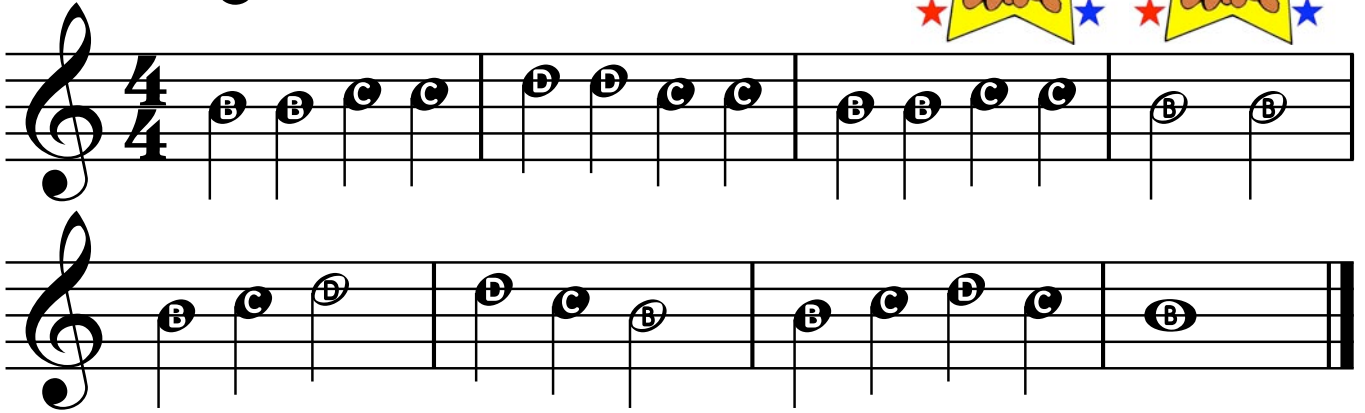
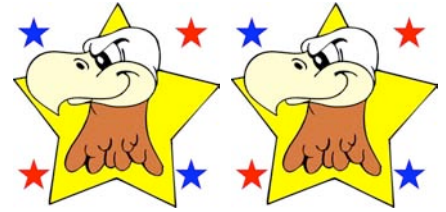

Time Signature

A "time signature" tells you how many beats there are in each measure of music.

27. Apples and Arrows

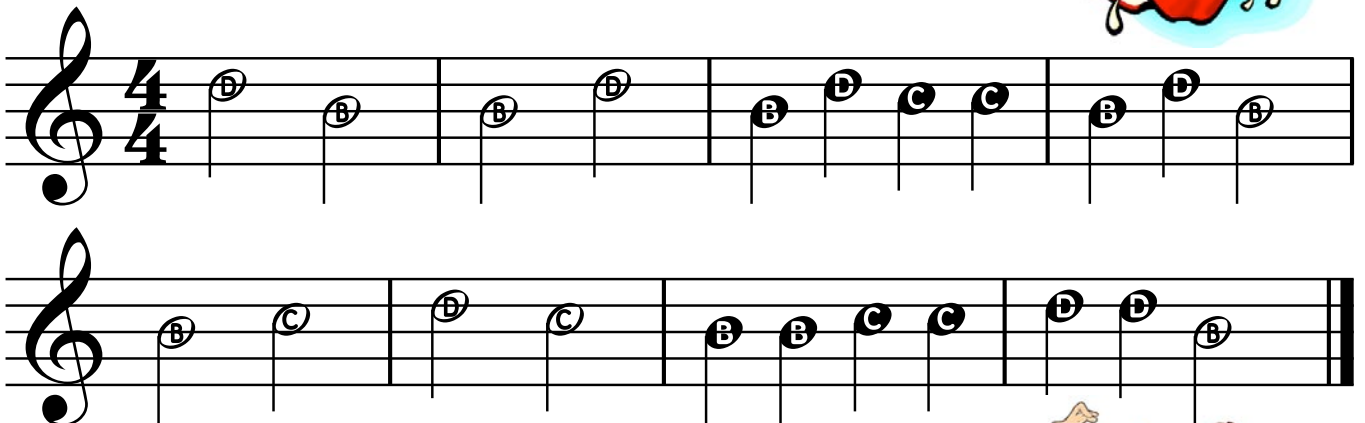

28. Technical Foul

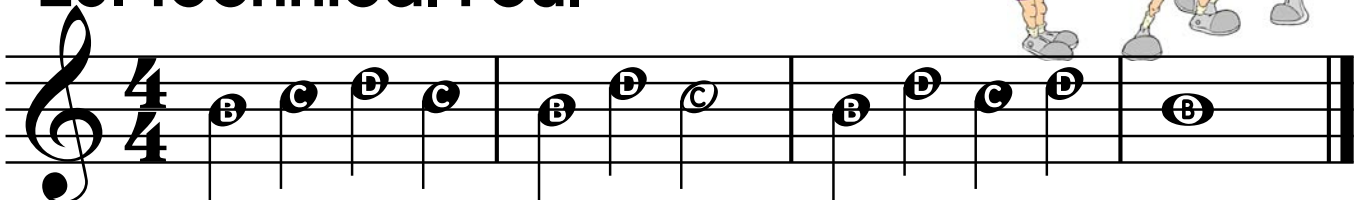

29. It's a Ringer

30. Kids Rule!

31. Slip and Slide

Some of our songs now have chords indicated.

You can ignore this for now, and when you learn your chords, re-visit the page and play again.

32. Mary Had a Little Lamb

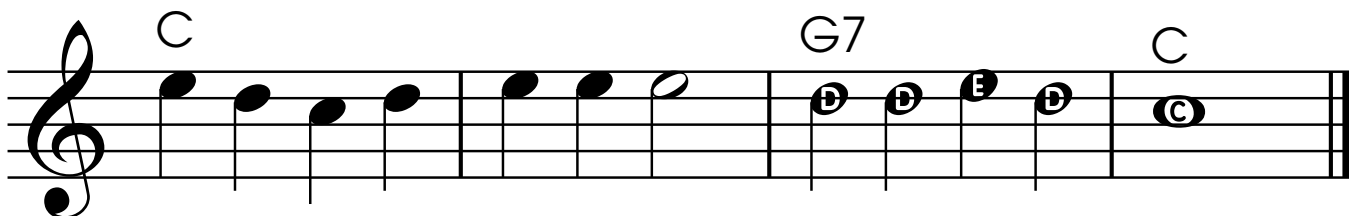
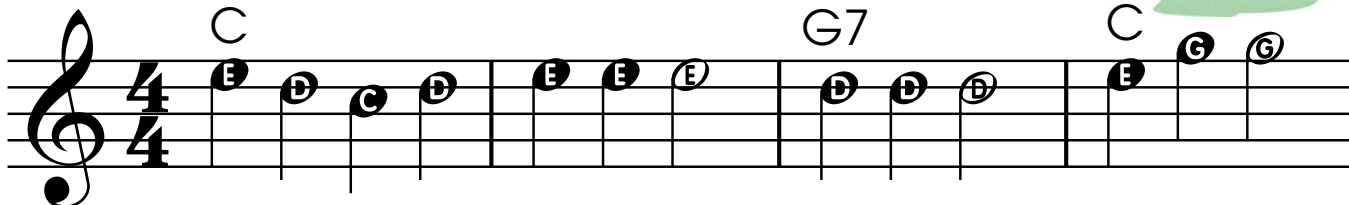

Dynamics

f

Forte

Play with a full volume.

p

Piano

Play with a soft volume.

33. Loud and Soft

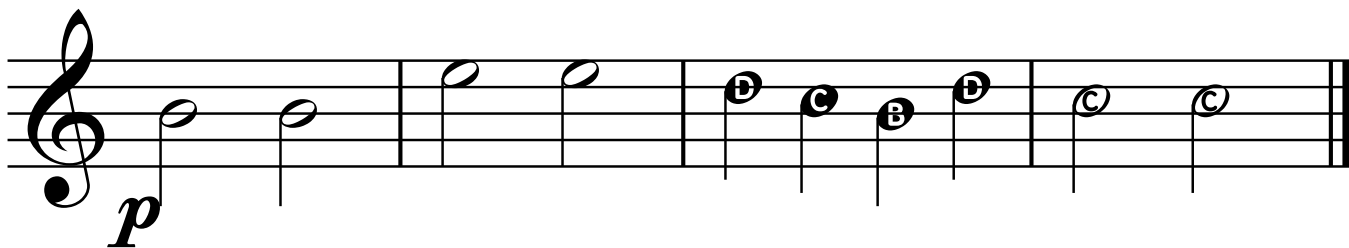
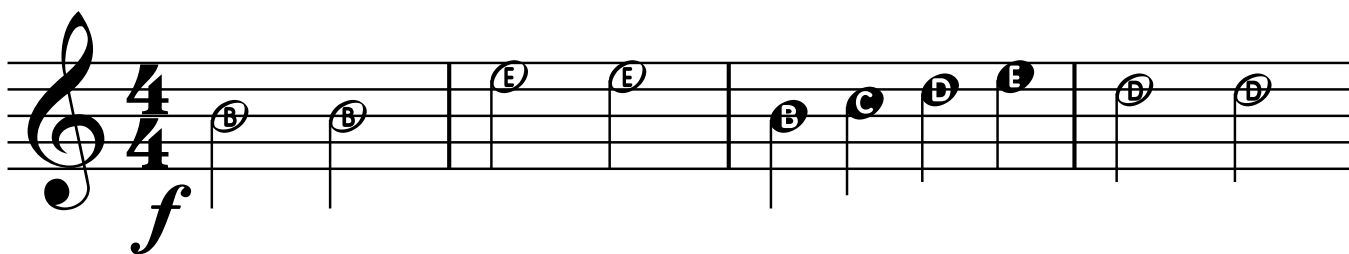

34. Jingle Bells

C

4/4

F C D7 G7

C

F C G7 C

12 **35. Dreydel, Dreydel**

36. Skip to My Lou

37. Shoo Fly, Don't Bother Me

Rhythm Fun

Eighth Notes

One eighth note gets 1/2 count.
Two eighth notes get ONE count.

A $\frac{4}{4}$

B $\frac{4}{4}$

C $\frac{4}{4}$

D $\frac{4}{4}$

E $\frac{4}{4}$

38. Electric Eighths

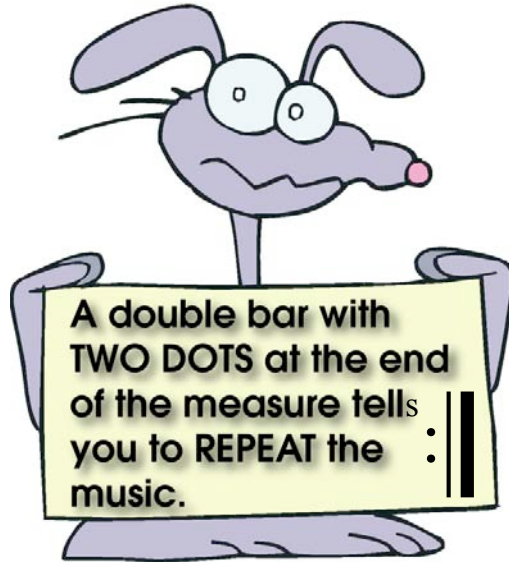

Repeat Sign

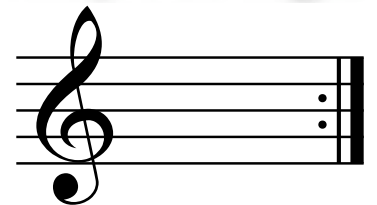

39. Cabbage Song

40. Write in the note names then play the selection.

Second string notes

First string notes

For the next song, allow each note to sound as long as possible. This technique is called **legato**.

Play smoothly and look ahead to the next note as you play.

41. Crusader's Hymn

45. Aura Lee (aka Love Me Tender by Elvis Presley)

C D7 G7 C

C D7 G7 C

C C (E7) C (Am) C (E7)

C D7 G7 C

Pick-Up Notes

Notes that come before the first full measure of a piece of music.

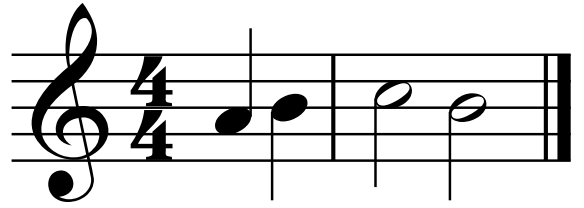

46. Snake Charmer

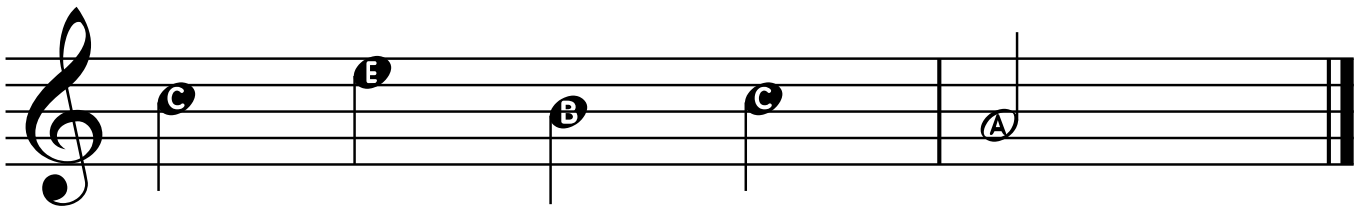
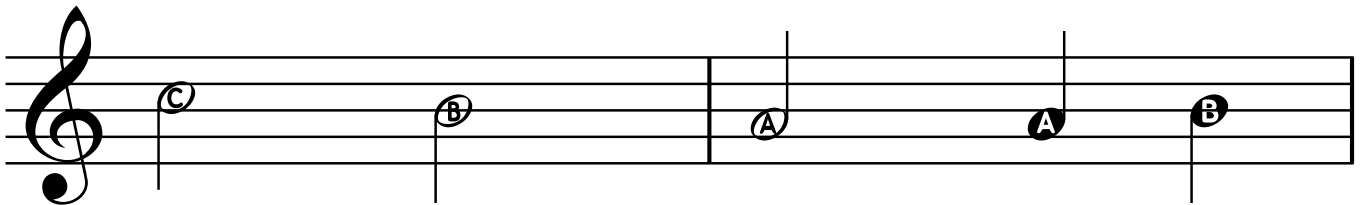
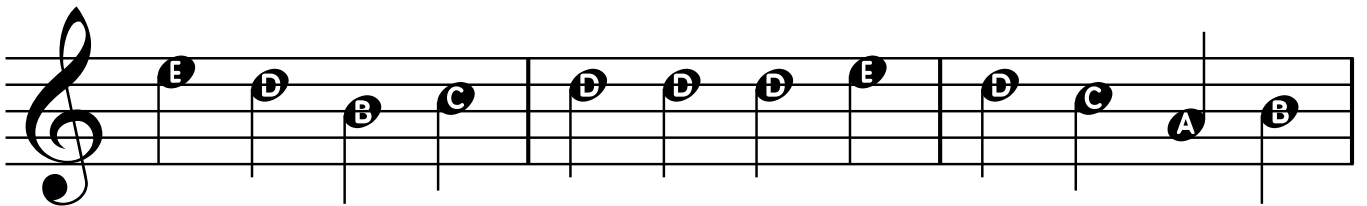
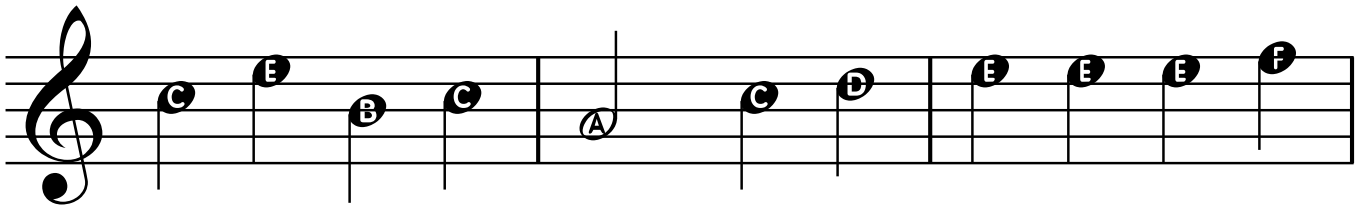
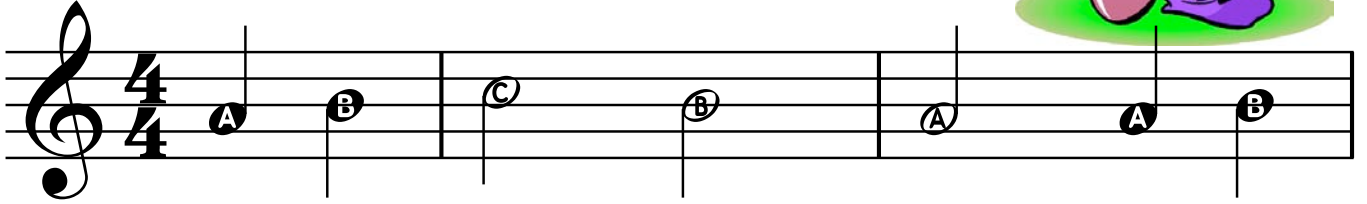

Tie

A "tie" is a curved line that connects two or more notes of the same pitch. Hold the note for the combined value of the notes.

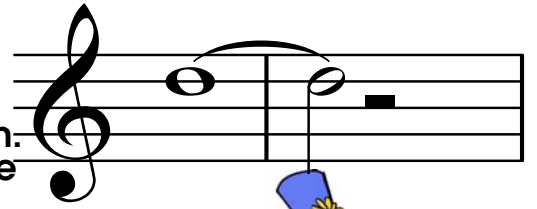

47. When the Saints Go Marchin' In

Oh, when the saints, _____ go march - ing

in _____ Oh, when the saints go

march - ing in, _____ Oh, I

want to be in that num - ber, _____

when the saints go

march - ing in.

LEARNING ABOUT CHORDS

A chord is made up of more than one note.

On the guitar, we play more than one string at a time.

Our first chord uses three strings - G, B and E.

E minor (Em)

○ ○ ○ The circles (o) mean to play the open strings.

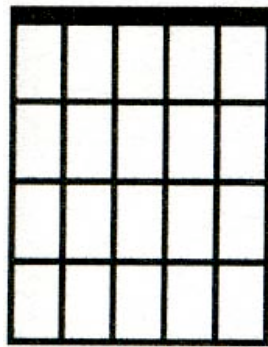

G B E

To play the E minor chord,
simply play the open first,
second, and third strings.

The basic strum is a downstroke (▮) on each beat of every measure.

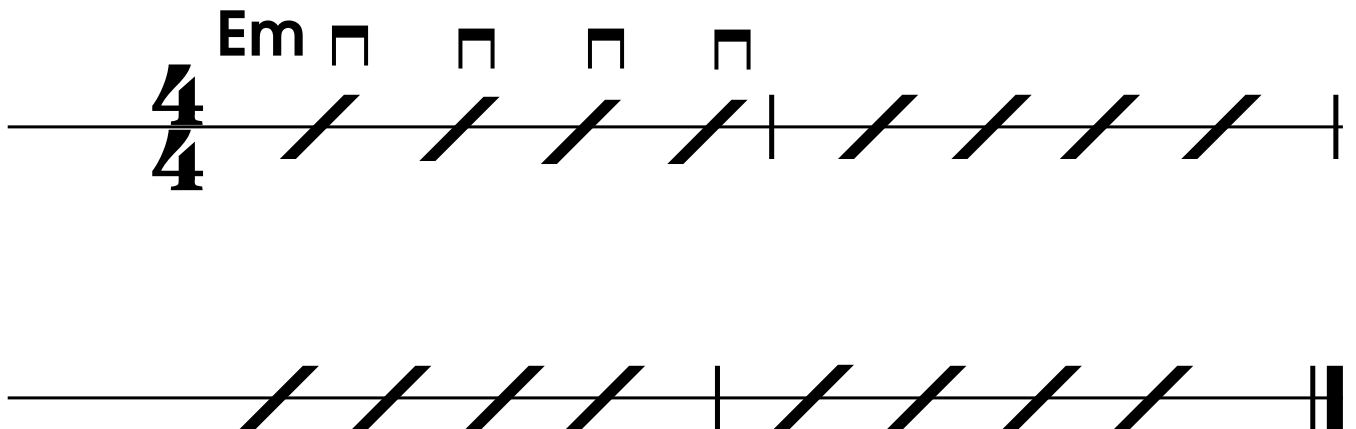

Romanza has a **$\frac{3}{4}$** time signature.

There will be three equal strums (called "beats") per measure.

Strums the chords softly and evenly while your teacher plays the melody.

Then try the melody while your teacher plays the chords.

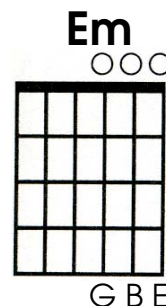

48. Romanza

Em

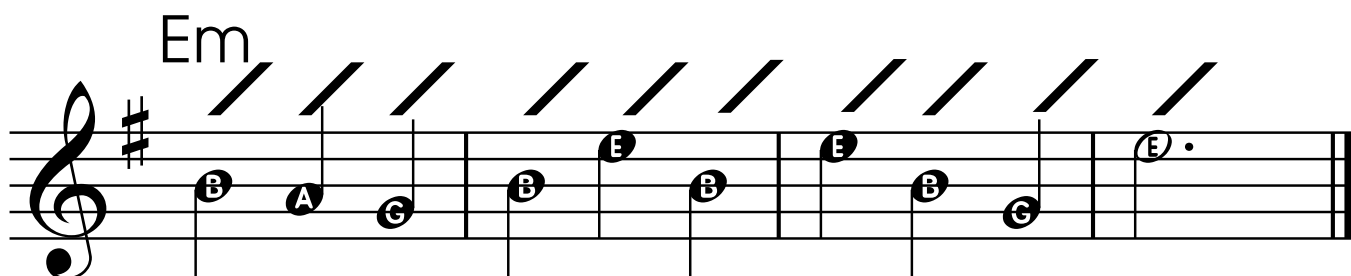
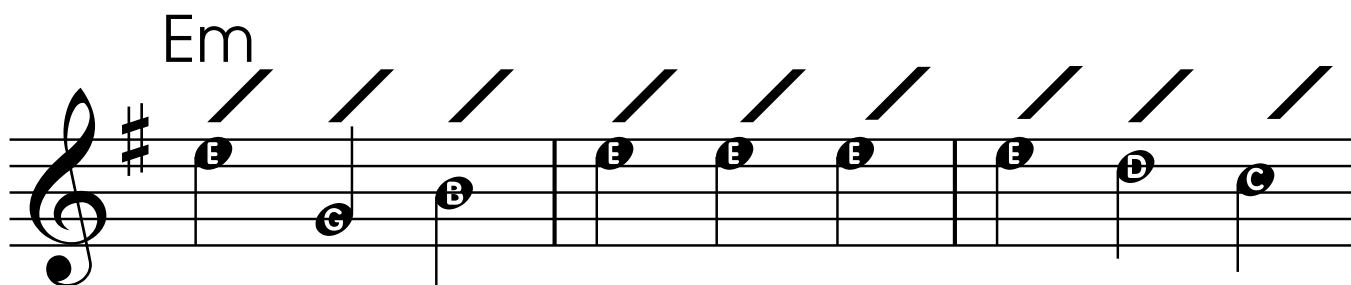
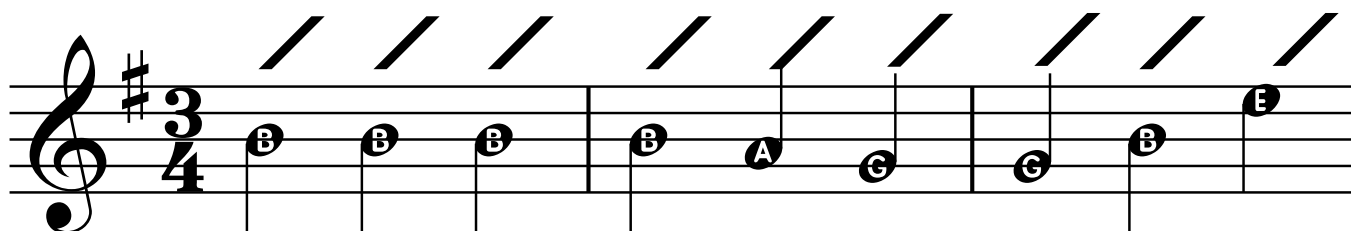

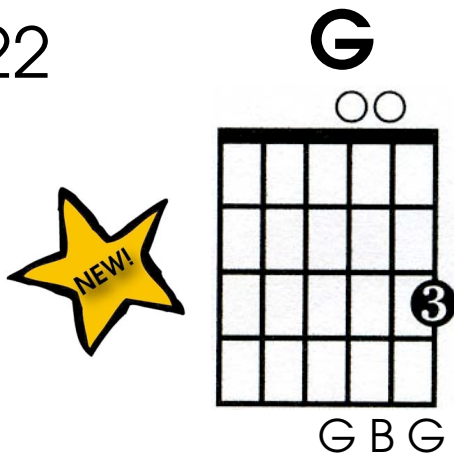

To play the G major chord, use your third finger to press the first string down at the third fret. The second and third strings are played open.

Use a down stroke to strum the first three strings.

Songs in $\frac{6}{8}$ time will often get two equal strums (beats) per measure.

To produce a clear sound, use the fingertip to press the string down just behind the third fret. If the sound is not clear, add a little more pressure with your third finger.

49. Row, Row, Row Your Boat

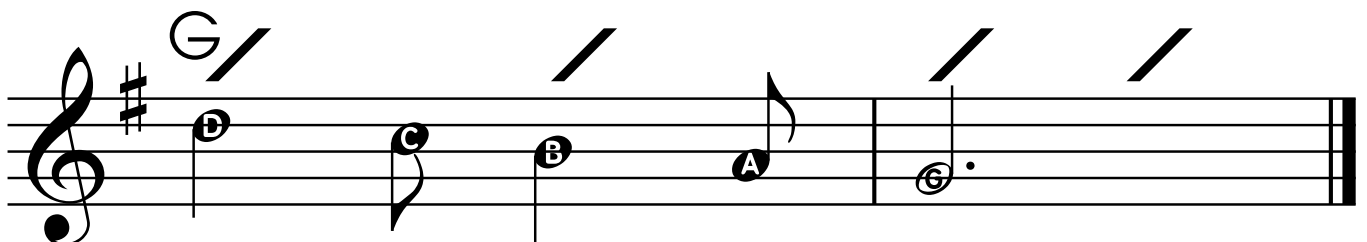
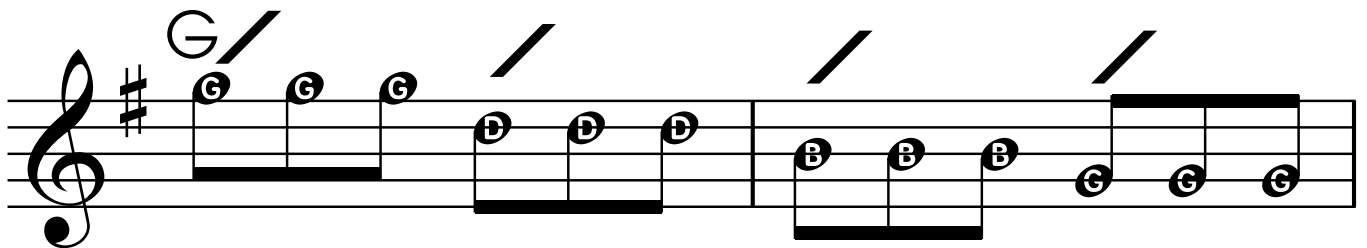
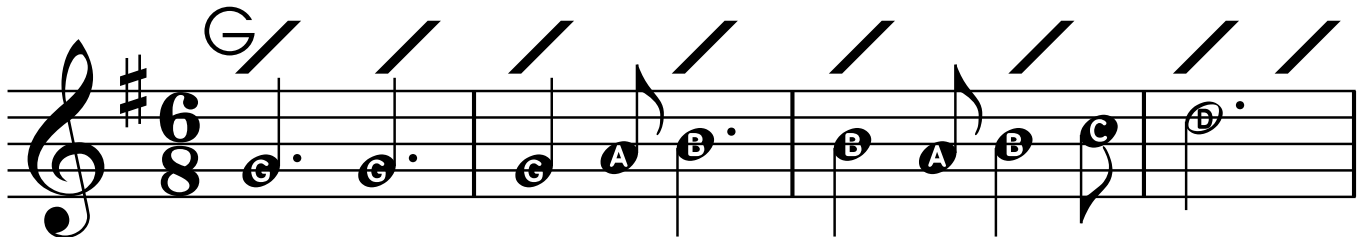

- The song below uses both the G and E minor chords. 23
- Count aloud as you strum evenly.
- Change chords when the chord names changes.
- Your teacher will play the melody

When you change from G to Em, lift the tip of your third finger off the string just enough to allow the open strings to sound clearly. Your finger will then be in position to play the G chord again without pausing.

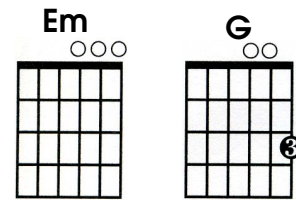

50. Rockin' with Chords

G7

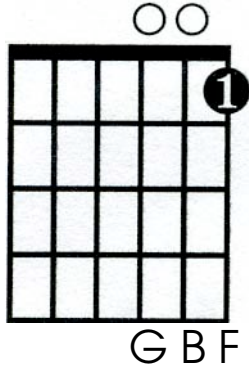

To play the G seventh chord, use your first finger to press the first string down at the first fret.

The second and third strings are played open.

The symbol  represents a whole note strum.

Strum the chord one time only, holding it for four beats.

51. The Same Chord Blues

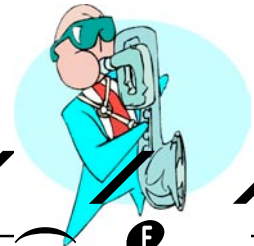

Count aloud as you strum the song.

 = one beat

 = four beats.

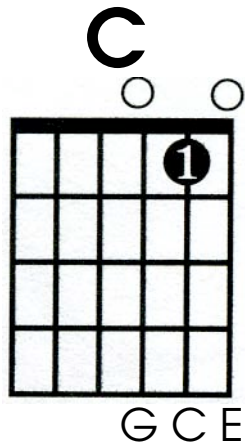

When playing the C chord, the first finger must not touch the first or third strings. These strings should sound clearly.

Try singing the words to the song as you strum the chords.

52. Are You Sleeping?

Are you sleep-ing? Are you sleep-ing?

Broth - er John, Broth - er John,

Morn ing bells are ring-ing, Morn-ing bells are ring-ing,

Ding, dong, ding! Ding, dong, ding!

53. Mary Ann

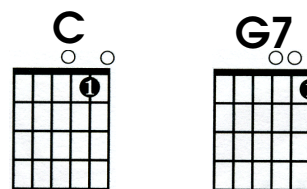

All day all night, Mary- Ann_____

down by the sea - shore sift - ing sand._____

Can you strum every other beat (2 and 4) in Mary Ann to play a Caribbean rhythm?

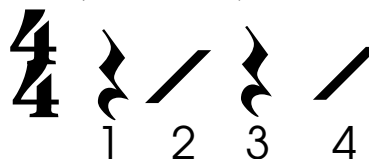

54. London Bridge

Lon - don bridge is fall - ing down, fall - ing down, fall - ing down.

Lon - don bridge is fall - ing down, my fair la - dy.

D.S. al Fine

Go back to the sign and play until "Fine".

The "sign"

56. Ode to Joy

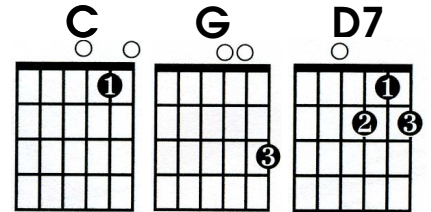

4/4

C G

C G D7

C G

C G C

G C G C

G C D7 G

Fine

D.S. al Fine

When changing from C to D7, leave your first finger in position on the second string, first fret.

This technique is called common finger.

Remember to use the two techniques you have learned: common fingers and guide fingers.

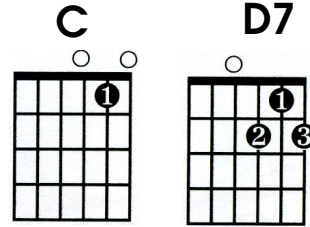

When changing from C to D7, use a _____ finger.

When changing from D7 to G, use a _____ finger.

57. John Jacob Jingleheimer Schmidt

John Ja - cob Jin - gle - hei - mer Schmidt,

his name is my name too. When -

ev - er we go out, the peo - ple al - ways shout there goes

John Ja - cob Jin - gle - hei - mer Schmidt!

Dotted Quarter Note

A dotted quarter note gets one and one half counts.

CHORD REVIEW CHART

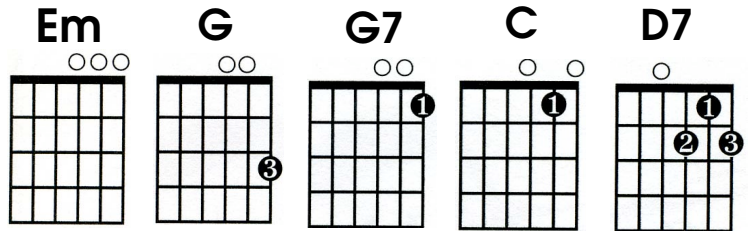

58. Amazing Grace

A - maz - ing Grace! How sweet the
 sound, That saved a wretch like me!
 I once was lost, but now am
 found; Was blind, but
 now I see.